

Patient report

Bio-Rad DATE: 09/08/2019
D-10 TIME: 04:01 PM
S/N: #DJ4I016123 Software version: 4.30-2
Sample ID: 10575615
Injection date 09/08/2019 02:39 PM
Injection #: 8 Method: HbA1c
Rack #: --- Rack position: 3

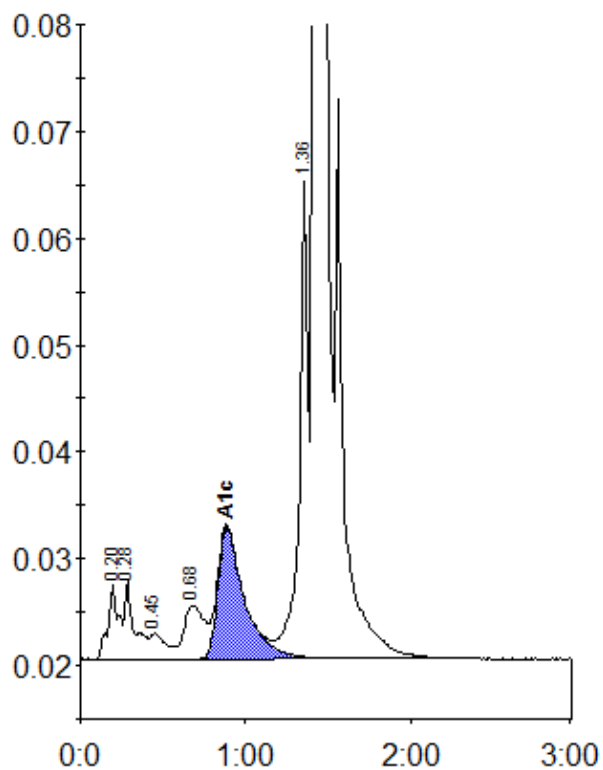

Peak table - ID: 10575615

Peak	R.time	Height	Area	Area %
A1a	0.20	7098	31632	1.1
A1b	0.28	7373	30177	1.0
F	0.45	2359	16380	0.6
LA1c/CHb-1	0.68	5008	43410	1.5
A1c	0.88	12342	138301	6.4
P3	1.36	44687	159118	5.5
A0	1.42	763907	2470000	85.5
Total Area:		2889018		

Concentration:	%
A1c	6.4